

PART I in C

Dominic Murcott

MT Modulation

## Programme Note

Maureen Tucker's drumming with the Velvet Underground reduced the groove to the most basic stream of pulses. Unchanging and direct it was the perfect foundation for the band's sonic adventures. Starting with the same idea, MT Modulation is a stream of 912 quavers at 130 beats per minute with no other note values and no gaps. It uses only whole tone scales, chromatic scales and notes chosen randomly by the players.

Commissioned by CoMA (Contemporary Music for All), July 2013.

## Performance notes

The group should be arranged with the percussionist as a central feature. The conductor should let the group play as independantly as possible, helping with cues and maintaining time where needed.

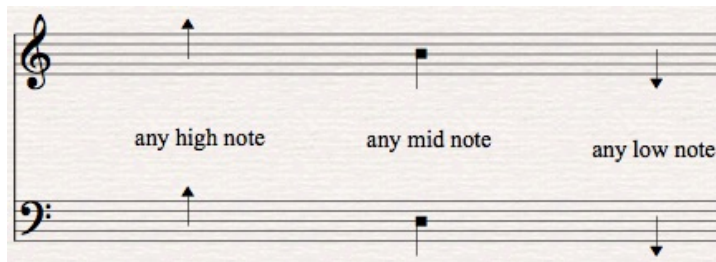

Two notes on the same staff to be played divisi.

# MT Modulation

PART I in C

3

Dominic Murcott 2013

$\text{♩} = 130$  - mechanical throughout

(changing pitches)

PART I in C

70

75

**2** *divisi*

81

*strings arco*

**C** *ff* **3**

87

*strings pizz.* (changing pitches) *strings arco* *pizz.*

*f*

92

*arco* *pizz.*

97

*arco* *pizz. same notes* *same notes*

*ff*

101

*arco*

105

**D** **3**

*ppp* *f*

112

117

PART I in C

122 winds optional

126

130 (changing pitches) 1 player (tutti)

135 **E** mf

140

145 ff mf ff mf

150 ff mf

155 f arco ff

159

162 **F**

PART I in C

163 7

individual players rising chromatic scale, start any time, rest, then repeat, any length, always start and end at 'nothing'. Continue until cue at H

170

continue for 1 or more minutes until cue at H

174 G 208 H

213 I

217 2 hand clap