

Part 2 in Eb

Dominic Murcott

MT Modulation

Programme Note

Maureen Tucker's drumming with the Velvet Underground reduced the groove to the most basic stream of pulses. Unchanging and direct it was the perfect foundation for the band's sonic adventures. Starting with the same idea, MT Modulation is a stream of 912 quavers at 130 beats per minute with no other note values and no gaps. It uses only whole tone scales, chromatic scales and notes chosen randomly by the players.

Commissioned by CoMA (Contemporary Music for All), July 2013.

Performance notes

The group should be arranged with the percussionist as a central feature. The conductor should let the group play as independently as possible, helping with cues and maintaining time where needed.

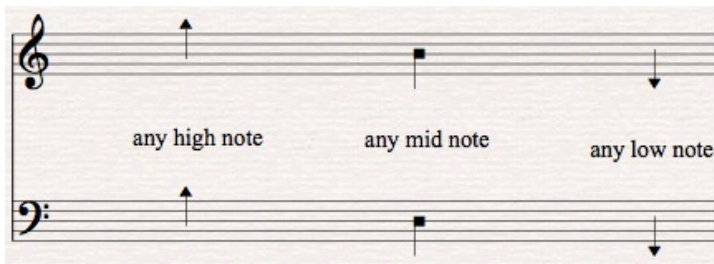

Two notes on the same staff to be played divisi.

MT Modulation

Part 2 in Eb

3

Dominic Murcott 2013

$\text{♩} = 130$ - mechanical throughout

6 ff

12

20 f

34 same as last note 2 same as last note same as last note same as last note

41 mf

50 same two notes f same two notes 3

58 f (changing pitches) same two notes 4 3

70 (changing pitches)

73 5

Part 2 in Eb

80 clarinets if possible **2** (changing

p *ff*

87 **C** *f*

92

96 same notes *ff*

101

105 **D** **3** *ppp* *f*

112

117

122 winds optional

126

130 1 player (tutti)

135

E

140

145

150

155

160

F

individual players rising chromatic scale, start any time, rest, then repeat, any length, always start and end at 'nothing'. Continue until cue at H

176

179

G

208

H

I

216

2

hand clap
