

Percussion

Dominic Murcott

MT Modulation

Programme Note

Maureen Tucker's drumming with the Velvet Underground reduced the groove to the most basic stream of pulses. Unchanging and direct it was the perfect foundation for the band's sonic adventures. Starting with the same idea, MT Modulation is a stream of 912 quavers at 130 beats per minute with no other note values and no gaps. It uses only whole tone scales, chromatic scales and notes chosen randomly by the players.

Commissioned by CoMA (Contemporary Music for All), July 2013.

Percussion

Floor tom tuned low or small bass drum, snare drum with snares on. A collection of 5-8 metal instruments chosen for clear, crisp and contrasting qualities such as cowbells, bell of cymbal, brake drums (could use selection of scrap metal). 5-8 cups and bowls with different tones (can be 'tuned' with water), played with chopsticks

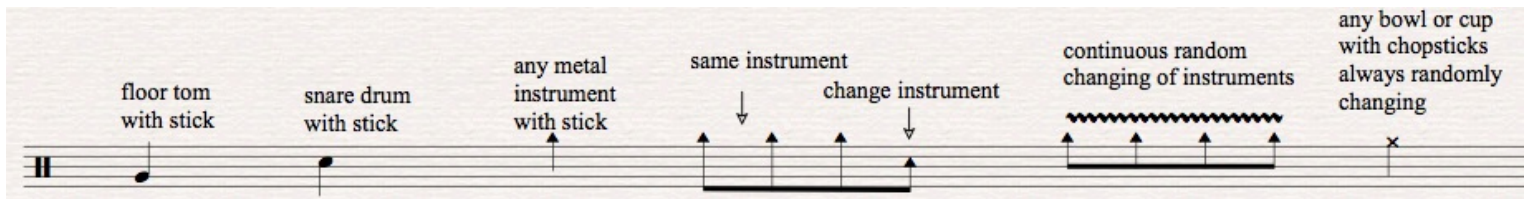

Suggested percussion layout

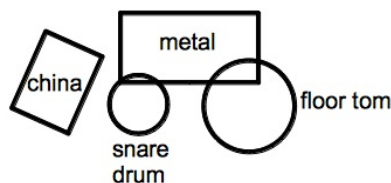

MT Modulation

Percussion

3

Dominic Murcott 2013

$\text{♩} = 130$ - mechanical throughout

6

11

20

24

28

32

36

40

44

ff

fff *mf* subito

same as last

same as last

same as last

(changing)

V.S.

© Dominic Murcott 2013

Percussion

48

53

57

B

61

66

70

74

mp

79

f *ff*

83

87

C

ff *pp*

91

ff *pp* *ff*

95

pp *ff*

99

2 cups and chopsticks
f don't get quieter

104

D
3
ff *f*

112

118

123

p

128

f

133

f

137

E
3
f

143

2

148

pp

152

ff

156

fff *p* **fff**

cups & chopsticks

162

mf

169

178

185

continue for 1 or more minutes until cue at H

192

G **H** *pp*

211

I **I** *f* *ff*

215

219

I **I** **I** *pp* *fff*