

Piano

Dominic Murcott

MT Modulation

Programme Note

Maureen Tucker's drumming with the Velvet Underground reduced the groove to the most basic stream of pulses. Unchanging and direct it was the perfect foundation for the band's sonic adventures. Starting with the same idea, MT Modulation is a stream of 912 quavers at 130 beats per minute with no other note values and no gaps. It uses only whole tone scales, chromatic scales and notes chosen randomly by the players.

Commissioned by CoMA (Contemporary Music for All), July 2013.

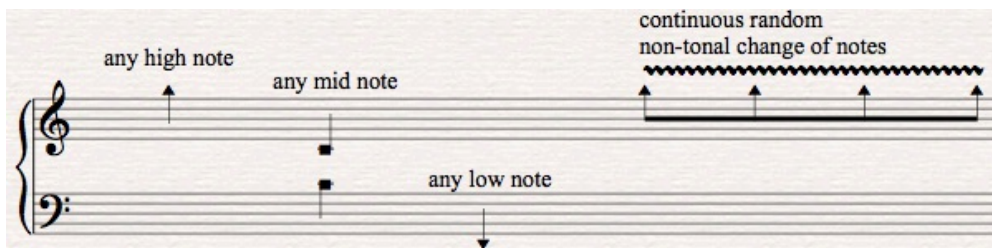

MT Modulation

Piano

3

Dominic Murcott 2013

♩=130 - mechanical throughout

4

58 **B**

(changing pitches) **Piano**

67 same two notes

76

C (changing pitches) **f**

81

pizz.

91

same notes

same notes

97

101

2

2

ff

ff

8vb

D

106

ff

110

ff

115

ff

119

ff

(changing pitches)

123

128

132

E gradually work down to area around middle c

137

145

155

160

F

mp

f

mp

Ped. _____ ^

164

sim.

mp

168

172

176

180

184

188

continue for 1 or more minutes until cue at H

192 **G** 208 **H**

pp

210

f

213 **I**

ff

217

2 2

hand clap

f