

Dominic Murcott

MT Modulation

Percussion, piano and open score for variable ensemble

6' 30"

Dominic Murcott

MT Modulation

Programme Note

Maureen Tucker's drumming with the Velvet Underground reduced the groove to the most basic stream of pulses. Unchanging and direct it was the perfect foundation for the band's sonic adventures. Starting with the same idea, MT Modulation is a stream of 912 quavers at 130 beats per minute with no other note values and no gaps. It uses only whole tone scales, chromatic scales and notes chosen randomly by the players.

Commissioned by CoMA (Contemporary Music for All), July 2013.

Performance notes

The group should be arranged with the percussionist as a central feature. The conductor should let the group play as independently as possible, helping with cues and maintaining time where needed.

Parts I-IV

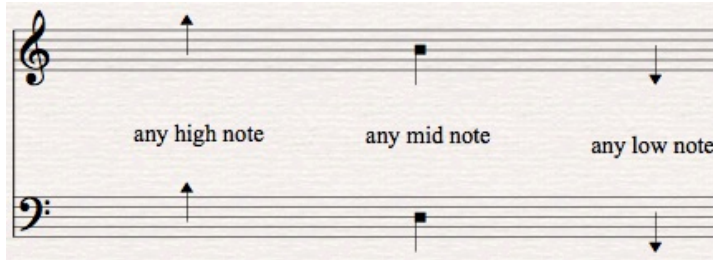

Two notes on the same staff to be played divisi.

Piano

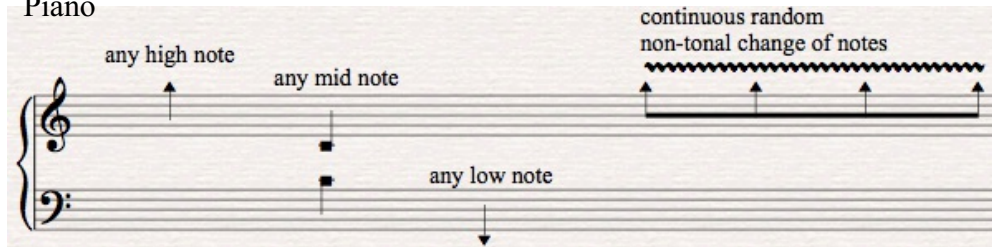

Percussion

Floor tom tuned low or small bass drum, snare drum with snares on. A collection of 5-8 metal instruments chosen for clear, crisp and contrasting qualities such as cowbells, bell of cymbal, brake drums (could use selection of scrap metal). 5-8 cups and bowls with different tones (can be 'tuned' with water), played with chopsticks

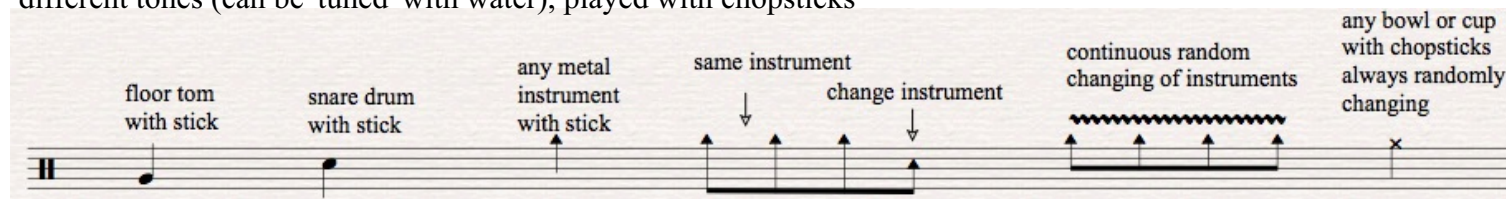

Suggested percussion layout

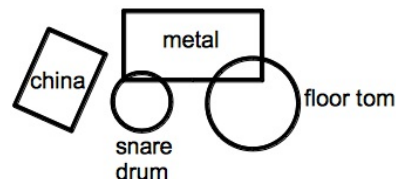

MT Modulation

♩=130 - mechanical throughout

Dominic Murcott 2013

7

□ □ △

Perc.

Pno.

17

A

A

ff ————— fff mf subito

25

strings pizz.

strings pizz.

Pno.

Perc.

31

same as last note

same as last note

same as last note

Pno.

Perc.

same as last

37 same as last note same as last note same as last note (changing pitches) 7

same as last note same as last note same as last note

same as last note same as last note same as last note (changing pitches)

same as last same as last same as last (changing)

43

same as last note same as last note

strings pizz.

strings pizz.

Pno.

Perc.

mf

mf

mf

mf

mf

49

same two notes *f* same two notes

same two notes *f* same two notes

same two notes *f* same two notes

same two notes *f* same two notes

same two notes *f* same two notes same two notes same two notes

Perc.

B

(changing pitches)

56

(changing pitches)

(changing pitches)

Pno.

B

(changing pitches)

Perc.

63

same two notes

(changing pitches)

same two notes

same two notes

(changing pitches)

same two notes

Pno.

same two notes

Perc.

70 (changing pitches)

(changing pitches)

pp *ff*

strings arco

pp *ff*

Pno.

Perc.

76 *divisi*

clarinets if possible strings arco

Pno.

Perc.

82

strings pizz.
(changing pitches)

f strings pizz.
(changing pitches)

(changing pitches)

f strings pizz.
(changing pitches)

(changing pitches)

f

Pno.

Perc.

C

C

88

strings arco

pizz.

arco

strings arco

pizz.

arco

strings arco

pizz.

arco

Pno.

pizz.

Perc.

ff *pp* *ff* *pp*

94

The musical score consists of six systems. The first four systems are for string instruments: Violin I, Violin II, Viola, and Cello/Double Bass. The fifth system is for Piano (Pno.), and the sixth system is for Percussion (Perc.).

- Violin I:** Starts with a *pizz.* (pizzicato) section, followed by an *arco* (arco) section, and ends with a *ff* (fortissimo) *pizz.* section labeled "same notes".
- Violin II:** Similar to Violin I, with *pizz.*, *arco*, and *ff* *pizz.* "same notes" sections.
- Viola:** Similar to Violin I, with *pizz.*, *arco*, and *ff* *pizz.* "same notes" sections.
- Cello/Double Bass:** Similar to Violin I, with *pizz.*, *arco*, and *ff* *pizz.* "same notes" sections.
- Piano (Pno.):** Features chords in the right hand and a bass line in the left hand. It includes a *ff* section.

100

same notes

arco

arco

ppp

arco

ppp

arco

ppp

Pno.

same notes

ff

Perc.

cups and chopsticks

f don't get quieter

ff

D

106

Pno.

D

Perc.

112

124

winds optional

winds optional

(changing pitches)

Pno.

Perc.

130

(changing pitches)

1 player

(tutti)

(changing pitches)

1 player

(tutti)

1 player
(changing pitches)

(tutti)

1 player

1 player

(tutti)

Pno.

Perc.

E

136

gradually work down to area around middle c

E

Percussion section (Perc.) with a single staff. It starts with a rest and a quarter note G2, followed by a series of eighth notes and quarter notes in a rhythmic pattern. Dynamics: *f*.

143

149

155

arco

f *ff*

arco

f *ff*

f *ff*

f *ff*

Pno.

ff *ff* *ff* *ff*

Perc.

ff *fff* *p* *fff*

F

162

Pno.

F

cups & chopsticks

Perc.

mf

individual players rising chromatic scale, start any time, rest, then repeat, any length, always start and end at 'nothing'. Continue until cue at H

168

The musical score consists of several parts:

- Pno.**: A piano part with a chromatic scale in the right hand and rests in the left hand across six measures.
- Strings**: Five staves for string instruments, all containing rests.

174

individual players rising chromatic scale, start any time, rest, then repeat, any length, always start and end at 'nothing'. Continue until cue at H

mf

Perc.

Pno.

180

individual players rising chromatic scale, start any time, rest, then repeat,
any length, always start and end at 'nothing'. Continue until cue at H

individual players rising chromatic scale, start any time, rest, then repeat,
any length, always start and end at 'nothing'. Continue until cue at H

Pno.

Perc.

186

G

H

192

208

continue for 1 or more minutes until cue at H

continue for 1 or more minutes until cue at H

continue for 1 or more minutes until cue at H

continue for 1 or more minutes until cue at H

Pno.

pp

f

f

G

H

continue for 1 or more minutes until cue at H

Perc.

A percussion staff in common time containing a rhythmic pattern of eighth notes with various accidentals. Dynamics include *pp* and *f*. A vertical bar line is present at the beginning of the staff.

pp

f

I

213

Pno.

I

Perc.

218

hand clap *f*

hand clap *f*

hand clap *f*

hand clap *f*

hand clap *f*

Pno.

Perc. *pp* *fff*