

Treble

Dutch Courage

Philip VENABLES
March 2004

♩ = 144 Choleric! (no holds barred)

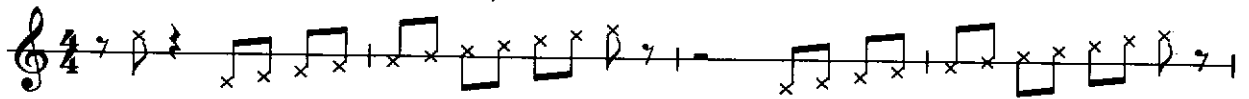

ff staccatissimo sempre

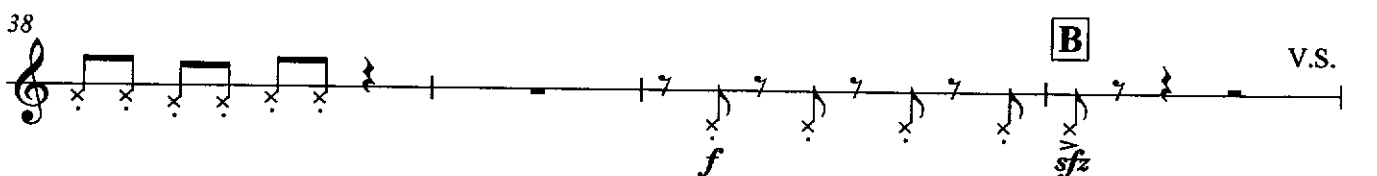
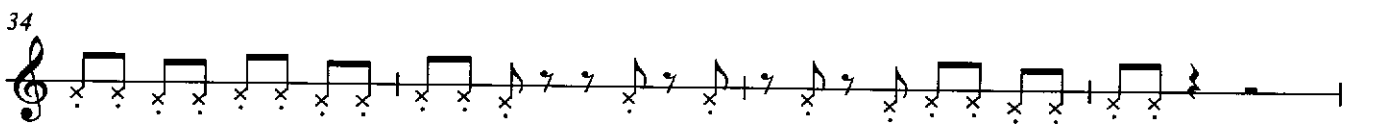
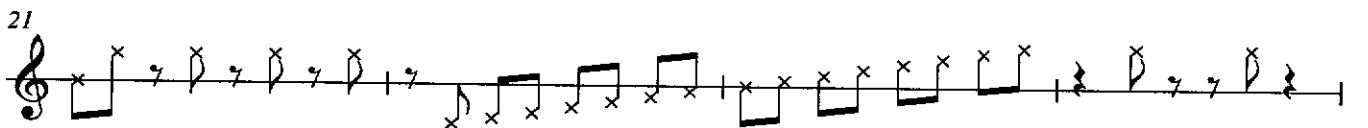
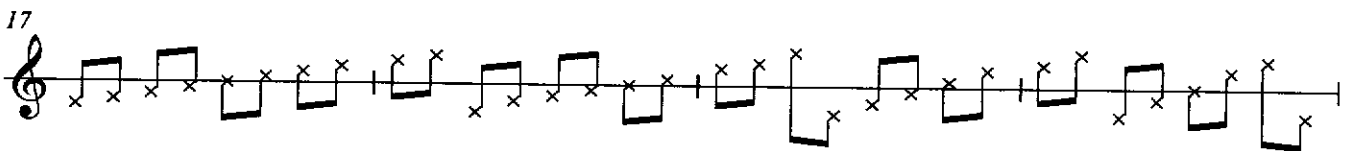
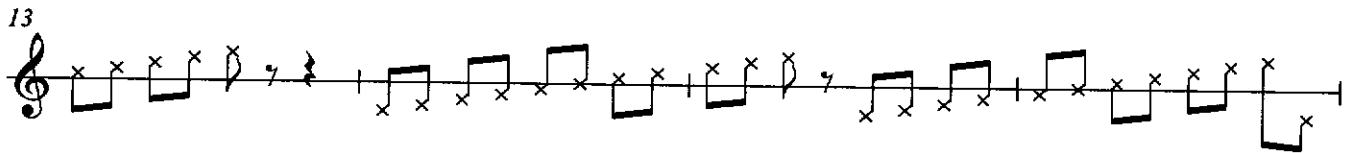
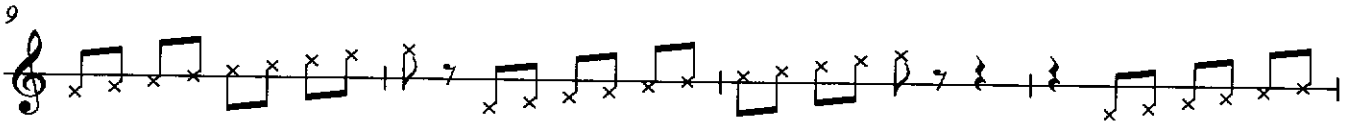
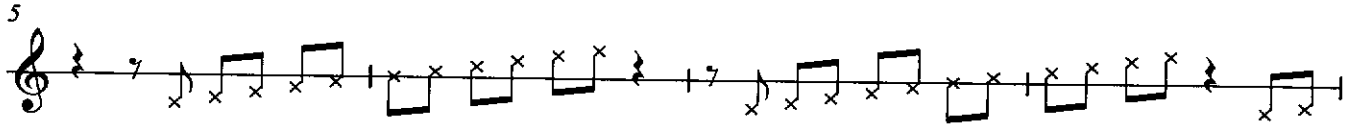

2
42

sfz *mp*

48

sfz **C**

53

p *sfz* *sfz f*

57

sfz *sfz*

61

sfz *f sfz*

65 **D**

p

68

72

sfz *sfz*

78

sfz *mp* *sfz* *pp* *ff* screaming *go mad!* **E**

82

sfp *ff* *sfz* *sfz* *sfz*

sfp *sfz* *sfp* *sfp*

86

F

sfz *sfz* *sfz* *sfz* *sfz* *sfp*

sfz *p sub.*

Strings only - pizz.

91

mf *sfz* *sfp* *sfp* *sfp* *f* *sfz*

sfz *sfz* *sfz* *sfz* *sfz*

95

G

sfz *sfz*

p *sfz* *ff*

all (arco)

99

H

sfz

2 V.S.

105

f *f* *pp* sub., bristling with latent energy

same soloist as before

111

ff *mf-p* *mf-p* *mf-p* *mp*

another high solo instrument in the same register as, but not overpowering, the first (e.g. flute, piccolo, oboe, violin)

117

ff screaming *ff* screaming *sfp* *sfp*

121

f *sfp* *f* *sfp* *f* *sfp* *f* *sfp* *f* *sfp* *f*

124

ff *sfp* *ff*

128

K

ff *sfz* *sfz* *ff*

Great work! Rejoin ensemble by bar 134

132

136

140

144

L

sfz

148

153

fff